



Children & Family Hubs

Woodberry Down : Activity Timetable

January to March 2024

VENUE	MONDAY	TUESDAY	WEDNESDAY	THURSDAY	FRIDAY
Woodberry Down Children & Family Hub Spring Park Drive N4 2NP T. 020 8815 3270	Midwifery 9am - 5pm	Midwifery 9am - 5pm	Midwifery 9am - 5pm	Midwifery 9am - 5pm	Midwifery 9am - 5pm
	Strengthening Families Strengthening Communities <i>8 January - 29 April 2024</i> 9.30am - 12.30pm	Rose Vouchers 9am - 5pm	ICT - Entry 3 Essential Digital Skills 10am - 1pm	Infant Feeding Support Drop-In 10am - 12pm	Health Visitors Clinic <i>1st & 3rd Friday of the month</i> 9.30am - 12.30pm
	First Steps 9am - 5pm	Level 1 Maths Booster 10am - 12.30pm	Shelter Housing Advice & Support <i>Monthly dates TBC</i> 10am - 1pm	Edge: Music & Movement <i>Edge Youth Hub, N4 1SN</i> <i>Term-time only</i> 10am - 11.30am	1st Friday (Heron Practice) 3rd Friday (General)
	Citizens Advice Bureau 10am - 1pm			Clothes for Children Drop-in <i>Last Friday of the Month</i> 10.30am - 12pm	
					Baby Massage With Enza <i>5-week course- call to book</i> 10am-11.30am

Children & Family Hubs

Woodberry Down : Activity Timetable

January to March 2024

VENUE	MONDAY	TUESDAY	WEDNESDAY	THURSDAY	FRIDAY
Woodberry Down Family Hub Spring Park Drive N4 2NP T. 020 8815 3270	Under 1's Group <i>Term time only</i> 1.30pm - 3pm	Maths- Level 1, Maths Level 2/3 1pm - 2pm	Music & Movement <i>Term time only</i> 1.30pm - 3pm		
Hillside Children's Centre 1 Leatherhead Close, Holmleigh Rd N16 5QR T. 020 8800 7325	ESOL - Entry 1 9.30am - 11.30am	ESOL - Entry 2 9.30am - 11.30am <hr/> Baby Massage 5-week course 1pm - 2.30pm <i>call to book a place</i> <hr/> Talking Walk-in Clinic 3rd Tuesday of the month 12pm - 3pm <i>Appointment only</i>	Childminding: Support for Childminders 3rd Wednesday of the month 9.45am - 11.45am	Baby Yoga with Karen 10.30am - 11.30am 	
				SEN Parents Group Drop-In Once a month 1pm - 2.30pm <i>Call 020 8815 3270 for more information</i>	

Children & Family Hubs

Woodberry Down : Activity Timetable

January to March 2024

VENUE	MONDAY	TUESDAY	WEDNESDAY	THURSDAY	FRIDAY	
Oldhill Children's Centre Oldhill St, N16 6LR T. 020 8806 4130	Level 2 Maths Booster 10am - 1pm ----- Infant Feeding Support Drop-in 10am - 12pm	ICT- Essential Digital Skills 10am - 1pm ----- Stamford Hill Library Stay and Play <i>Term time only</i> 10am - 12pm and 12.45pm - 2.30pm ----- Stamford Hill Library Stay and Play <i>Term time only</i> 10am - 12pm ----- ICT- Level 1 Essential Digital Skills 2pm - 4pm	Rose Vouchers 9am - 5pm ----- Baby Massage with Enza 10am - 11.30am <i>Call to book a place 07939 301 940</i>	Zumba 10am - 1pm <i>Creche provided</i> ----- ESOL Conversation 9.30am - 12pm <i>Creche provided</i> ----- Sewing 1pm - 3pm <i>Creche provided</i>	Antenatal and Postnatal Clinic 8.30 - 5.30pm Appointment only ----- Citizens Advice Bureau 10am - 12.30pm ----- HENRY 8-Week Programme 26 January - 22 March 10am - 12.30pm <i>Creche provided</i> Call to 020 8806 4130 or 07939 301940 to book a place	

Children & Family Hubs

Woodberry Down : Activity Timetable

January to March 2024

VENUE	MONDAY	TUESDAY	WEDNESDAY	THURSDAY	FRIDAY
Clissold One o'clock Club Clissold Park Stoke Newington Church St, N16 9HJ T. 020 8809 6700	Childminding – Support for childminders <i>2nd & 4th Monday of the month</i> 10am - 11.30am	Under 1's Group 10am - 11.30am	Messy Play 10am - 12pm <i>Term-time only</i>	Stay & Play 1pm - 3pm	Rhyme Time 10am - 11.15am
	----- Stay and Play 10am - 11.30am ----- Stay and Play 1pm - 3pm	----- Stay and Play 1pm - 3pm	----- Stay and Play 1pm - 3pm		----- Stay & Play 1pm - 3pm
					

Children & Family Hubs

Activities & Support

Citizens advice

For support, advice, information on wellbeing, welfare and benefits.

Woodberry Down Children & Family Hub on *Tuesdays, 10am-1pm*. Call *020 8815 3270* to book.

Oldhill Children's Centre on *Fridays, 10am-12.30pm*. Call *020 8806 4130* to book

Infant feeding & breastfeeding support

Drop-In

Oldhill Children's Centre on *Mondays from 10am-12pm*

Woodberry Down Children & Family Hub on *Thursdays from 10am-12pm*



Childcare

For more information on childcare vacancies contact:

Woodberry Down Children and Family Hub
020 8815 3270
woodberrycfh@hackney.gov.uk

Hillside Children's Centre
020 8800 7325
admin@oldhill.hackney.sch.uk

Oldhill Children's Centre
020 8806 4130

You can also find out if you are eligible for **FREE** fifteen hours childcare for 2 year olds and 30 Hours Childcare for 3 & 4 year olds.

For more information go to education.hackney.gov.uk

Preloved Children's Clothing

Bring clothes and swap clothes. The *last Friday of each month* at **Woodberry Down Children & Family Hub**, *10.30am-12pm*.



Family support

If you would like support with family life, finances and other issues, speak to the Family Support Service. They can provide one-to-one support or direct you to where you can access relevant support.

Please call Family Support Monday-Friday, 9am - 5pm at **Woodberry Down Children & Family Hub** and **Oldhill Children's Centre**.



Rose vouchers

To find out if you are eligible for rose vouchers for **FREE** fruit & vegetables, please contact **Woodberry Down Children & Family Hub, Oldhill Children's Centre** or Jahcinta on *07939 301940*

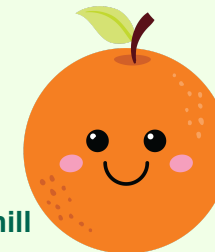

Children & Family Hubs

Activities & Support

Healthy Start vitamins

FREE vitamins for pregnant women, new mums and Children under four.

You can collect Healthy Start Vitamins from **Woodberry Down Children & Family Hub** and **Oldhill Children's Centre**, Monday-Friday, 10am - 5pm



HENRY

8-Week Programme at **Oldhill Children's Centre**, Fridays (26 January - 22 March 2024), 10am-12.30pm



Creche provided

Call 020 8806 4130 or 07939 301940 to register

Home Safety Equipment for Parents with Under 5's

If you are on a low income and receiving benefits, contact us to see if you are eligible for free equipment at **Woodberry Down Children & Family Hub** or **Oldhill Children's Centre**.



Adult Learning Courses at Hillside, Oldhill & Woodberry

- **ESOL** - Entry 1&2
- **ESOL** - Conversation
- **ICT** - Essential Digital Skills L1, L3
- **Maths** - Maths Booster Entry L2/3, Maths Booster L1, Maths Booster L2
- **Maths** - Functional Skills Ent L2/3, L1, L2
- **Sewing**

For more information call 020 8356 5055.

Talking Walk-In initial assessment

If you are concerned about your child's speech, language or communication, you can attend a Talking Walk-In Initial Assessment.

Email: hello@get-hackney-talking.local or call: 020 7683 4262 for more information.

Appointment only.